DAFINA

2130 ADAM CLAYTON POWELL JR BLVD

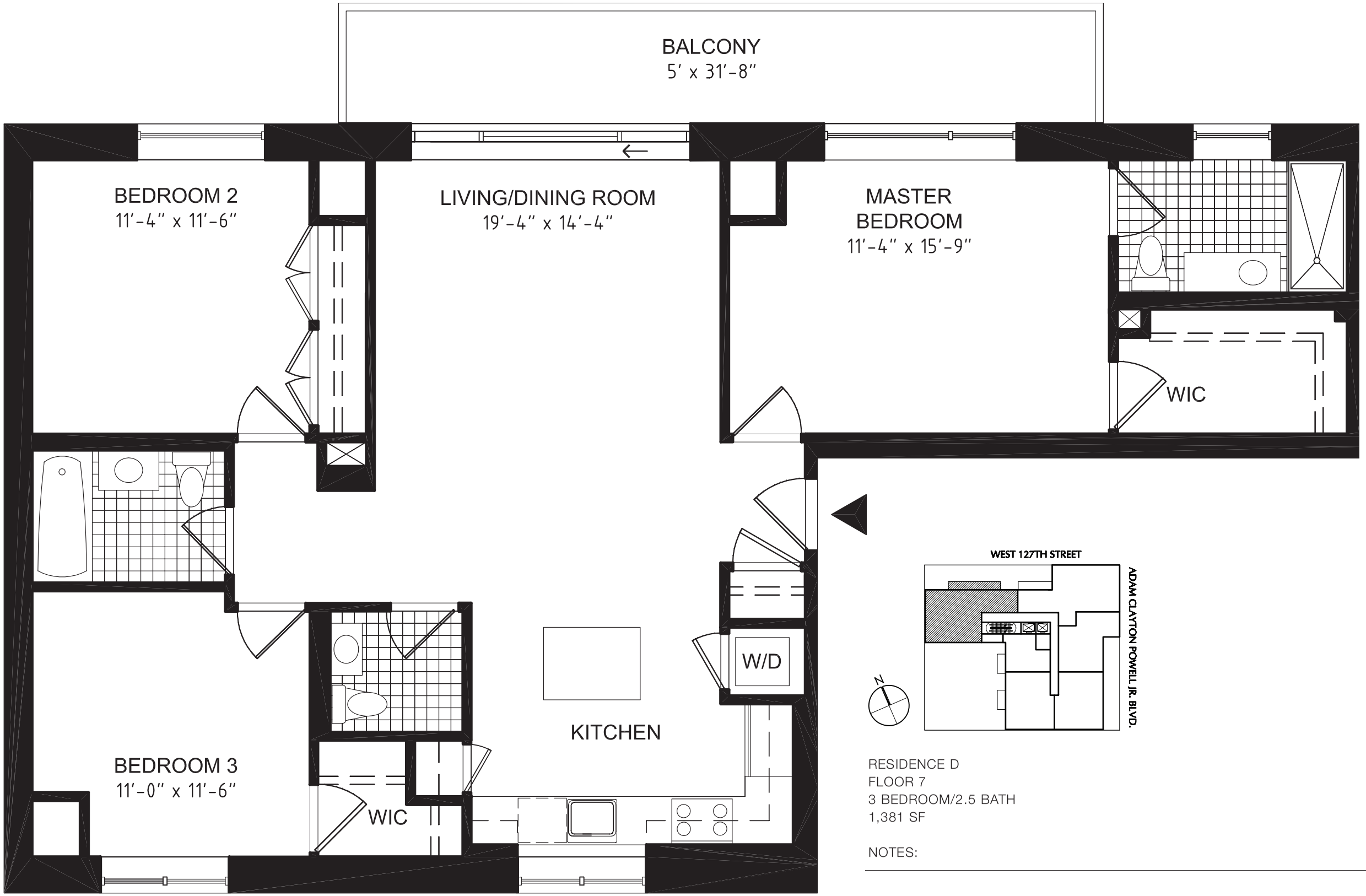

RESIDENCE D
FLOOR 7
3 BEDROOM/2.5 BATH
1,381 SF

NOTES:

RESIDENCE **D**
FLOOR **7**

The dimensions of these floor plans are approximate and subject to construction deviation and tolerance.
The sponsor has the right to revise layout and dimensions in accordance with the offering plan.